

2017 STREET MAINTENANCE PROGRAM

Gullane Court Traffic Impact Notice

On Monday, August 14, 2017, Gullane Court will be closed to vehicular traffic from 8 a.m. to 6 p.m. as crews reconstruct the road. To offset the inconvenience, one lane of Muirfield Drive will be reserved for Gullane Court residents to park. The right, northbound lane of Muirfield Drive will be closed to traffic between Tarton Drive and Gullane Court so that residents may park in the designated area along the shoulder of Muirfield Drive.

Please plan to move vehicles and park in the designated areas no later than 8 a.m. on August 14. The road will reopen to local traffic beginning at 6 p.m.

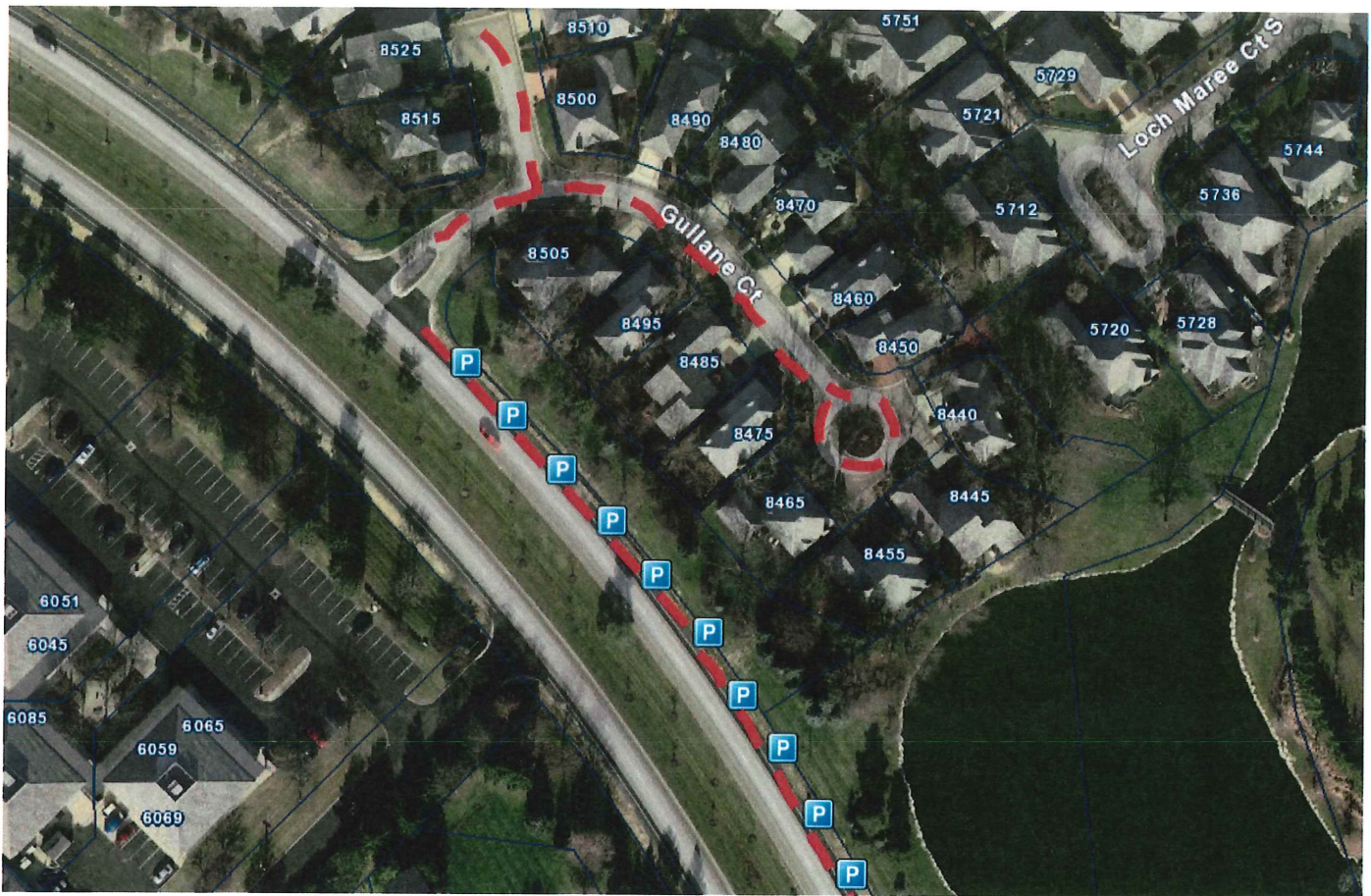

This complete road closure is planned for one day only. The work is weather permitting, and the schedule is subject to change. Any updates will be communicated through the City's website at DublinOhioUSA.gov/construction and Nextdoor.com. Direct notification will be provided if time permits.



Contact information

If you have questions or concerns, you may contact these City of Dublin personnel who are directly involved:

Timothy Root, PE
Civil Engineer II
614.410.4638
troot@dublin.oh.us

Jeremy Cooper
Engineering Project Inspector
614.410.4634
jcooper@dublin.oh.us

These improvements are part of the 2017 Street Maintenance Program. The existing asphalt on your street will be removed and then the road will be paved with two layers of new asphalt.

Please be advised that the construction work on August 14 is likely to cause airborne dust. Please keep windows and doors closed during work hours when possible.

Thank you for your patience as we work to implement improvements that will serve your neighborhood well into the future.



EVERYTHING GROWS HERE.